

Solo Oboe

Duality: Concerto for Oboe, Bassoon and Orchestra

Commissioned by Stacie Schaible - Oboe and John Friedeman - Bassoon

Frank Darmiento

I.

Andante misterioso

(♩ = 76)

Rubato
solo

a tempo

Rubato

mf

a tempo

Bsn.

13 Allegro ma non troppo (♩ = 120)

mf

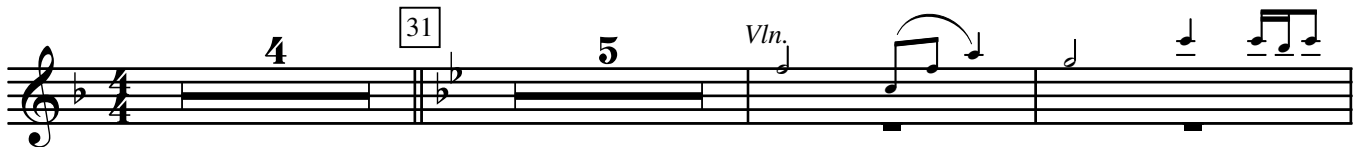
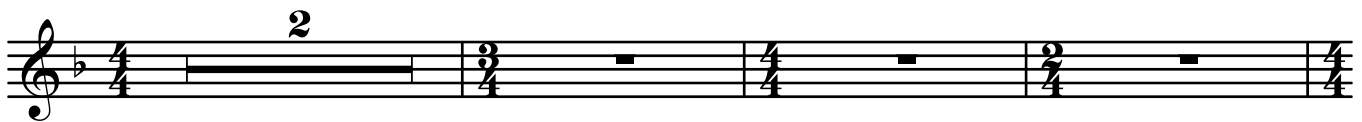

38

47

66

110

115 *f*

121 *rit.* **2** **8** *Andante* (♩ = 90)

129 **12** **141** *mf* **3**

159 **2** **6**

170 *mf* *Allegro* (♩ = 124) **8**

II.

Adagio pensieroso (♩ = 66)

7 8 11 Vln. 21

mp < *mf*

4 39 7 47

f

mf

rit.

Cadenza

3 3 3 3

3 3

53 *a tempo* 7 2 62 **Allegro giusto** ($\text{♩} = 124$) 4 66 *mf*

75 **Lento** ($\text{♩} = 76$) 81 *rit.* *Bsn. cadenza* 87 *Tempo 1°* 2 *rit.*

mp

III.

Allegro agitato

(♩ = 138)

3

mf

2

7

mf

13

15

28 Ce.

mf

76 Andante sostenuto (♩ = 72)

92

mf

2

Cadenza (with Bsn.)

mf

Bsn.

Bsn.

Bsn.

Bsn.

mf

Bsn.

Bsn.

Bsn.

113 **Allegro giocoso** (♩ = 124) 128

Vln.

Bsn.

134

f

148

Bsn.

ff

Meno mosso
